# STOP

EST. 1856 McDonald

# DuraMAC™ Water Pressure Booster System

# Quick Start Guide

## 1 Pipe Purge Plug

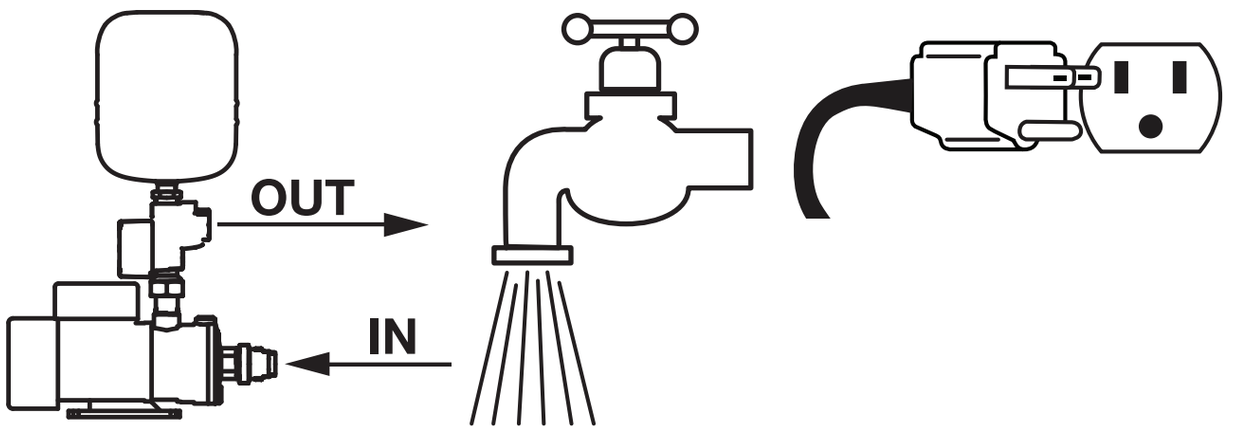


## 2 Look Set Push

**SET DIAL 10-15 PSI BELOW MAX BOOSTED PRESSURE**

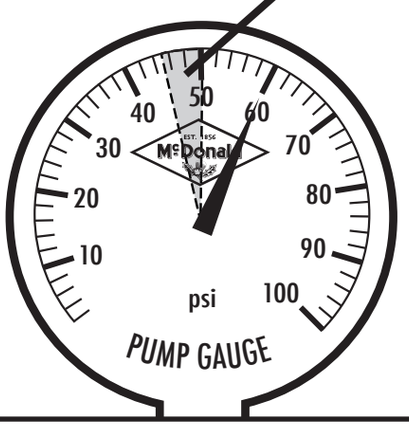


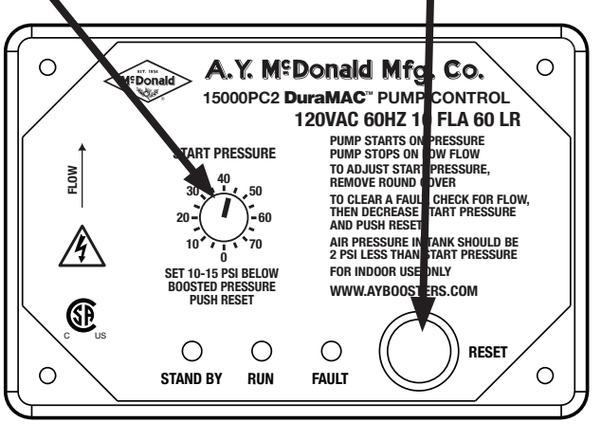


## 3 Air Pressure

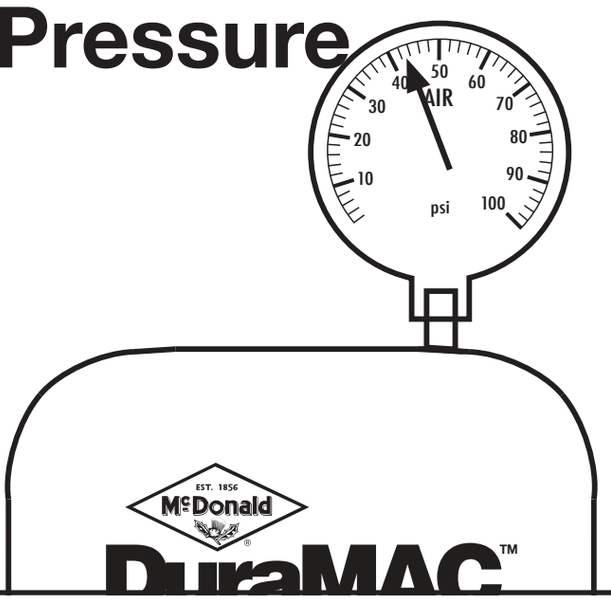


**2 PSI LESS THAN START PRESSURE DIAL SETTING**

**BE SURE WATER PRESSURE IS AT 0 WHEN SETTING TANK**

3210-473 9/11

**WARNING:** It is unlawful in **CALIFORNIA & VERMONT (effective 1/1/2010); MARYLAND (effective 1/1/2012); LOUISIANA (effective 1/1/2013) and the UNITED STATES OF AMERICA (effective 1/4/2014)** to use any product in the installation or repair of any public water system or any plumbing in a facility or system that provides water for human consumption if the wetted surface area of the product has a weighted average lead content greater than 0.25%. This prohibition does not extend to service saddles used in California, Louisiana or under USA Public Law 111-380.

**AYBOOSTERS.COM**

Toll-Free Customer Service **1-800-292-2737**